*Attention*

# RICHARD A. YOUNG FITNESS CENTER

# *21st ANNIVERSARY CELEBRATION*

*Featuring "Dearborn Heights' Finest Fitness Facilities"*

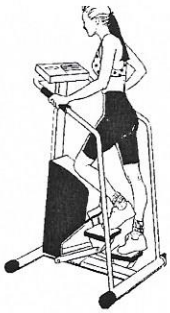

**Outstanding Features Include:**

* **State of the Art Fitness Equipment**
* **Cardio Theater Entertainment**
* **Spacious Dry Heat Saunas**
* **Invigorating, Therapeutic Whirlpool**
* **Locker Room & Shower Facilities**
* **Certified Fitness Trainer**

## *Lowest Prices of the Year!*

**21st Anniversary Special**
**1 Year Discounted Rates**

| | | | |
|---|---|---|---|
| Resident Adult | **$ 99.00** | ***Now Only*** | ***$ 85.00*** |
| Resident Sr. Citizen | **$ 79.00** | ***Now Only*** | ***$ 60.00*** |
| Resident 17 & Under | **$ 79.00** | ***Now Only*** | ***$ 60.00*** |
| Resident Family | **$199.00** | ***Now Only*** | ***$179.00*** |
| Non-Resident | **$119.00** | ***Now Only*** | ***$ 99.00*** |
| Non-Res. Sr. Citizen | **$ 99.00** | ***Now Only*** | ***$ 85.00*** |

Offer Only Good for New 1 Year Registrants for the Fitness Center
Offer Expires August 31, 2015

**Open Mon. to Sat.**

Richard A. Young Recreation Center
Located at **5400 McKinley**
***Call (313) 277-7080 for details***

LIKE US ON facebook

**www.facebook.com/DearbornHeightsParksRecreationDepartment**

**Open 7 Days a week starting 9/13**